

PRELIMINARY PLANT LEGEND

6TH CONTAINER SIZE BOTANICAL NAME COMMON NAME

6TH CONTAINER SIZE	BOTANICAL NAME	COMMON NAME
DECIDUOUS PARKING LOT SHADE TREE		
B GALLON	ULMUS PARVIFOLIA TREE GREEN	CHINESE ELM
B GALLON	PISTACIA CHINENSIS - PALE CLONE	CHINESE PISTACHE
B GALLON	PLATANUS ACERIFOLIA COLUMBIA	SYCAMORE
EVERGREEN BROAD DOME STREET TREE (SUNRISE BOULEVARD)		
B GALLON GRADE 39" OC.	QUERCUS VIRGINIANA	SOUTHERN LIVE OAK
CONIFEROUS EVERGREEN SCREEN/ACCENT TREE		
B GALLON	CEDRUS DECOLORA	DEODAR CEDAR
OAK SHADE AND MITIGATION TREE		
B GALLON	QUERCUS LOBATA	VALLEY OAK
B GALLON	QUERCUS DOLAHLII	CALIFORNIA LIVE OAK
B GALLON	QUERCUS AGEROBIA	CALIFORNIA BLACK OAK
B GALLON	QUERCUS KELLOGGII	CALIFORNIA BLACK OAK
UPRIGHT FLOWERING DECIDUOUS ACCENT TREE		
B GALLON	FRAXUS CALIFORNIANA REDSPRING	ORNAMENTAL PEAR
B GALLON	LAGERHORNIA X FAJASII NATCHEZ	WHITE CREAM MYRTLE
B GALLON	CORNUS FLORIDA	FLOWERING DOGWOOD

SHRUBS & GROUND COVERS

ENTRY ACCENT PLANTINGS	ROSA PINK CARPET - PINK CARPET ROSE # 4 OC.
JUNCO PACES SEASONAL ANNUAL COLOR - PLANT 9" H. OC.	
STREET FRONTAGE GROUND COVERS	COTONNEAU FILIPPA VERDE VISTA - COPPOSA # 36" OC.
COTONNEAU CORAL BEAUTY - CORAL BEAUTY COTONNEAU # 36" OC.	
6-8' HIGH SCREEN SHRUBS	ABUTILON VERO COMPACTA - DWARF STRAWBERRY TREE # 6' OC.
COTONNEAU LACTIS - PAREY COTONNEAU # 6' OC.	
3-4' HIGH PARKING LOT SCREEN HEDGE	RUADELMIS INDICA GLAZAR - INDIA HAZELTON # 4' OC. DOUBLE ROW
PARKING LOT ISLAND PLANTINGS	NUSSHELLA TRUBSANA - MEXICAN FEATHER GRASS # 3' OC.
COTONNEAU CORAL BEAUTY - CORAL BEAUTY COTONNEAU # 36" OC.	
LOW FLOWERING GROUND COVER	ROSA PINK CARPET - PINK CARPET ROSE # 4 OC.
BUILDING FOUNDATION SHRUB PLANTINGS	MYRTUS COMPACTA - DWARF MYRTLE # 36" OC.
ACTORSTYLLIOS D. HOWARD HOCHMANN - HOCHMANNIA # 6' OC.	
GARDENIA JAPONICA VERTICILLI - EVERLASTING GARDENIA # 48" OC.	
CAMELLIA SAKAYAMA - CAMELLIA # 4' OC.	

INTERIOR COURTYARD PLANTINGS

5 GALLON	MULBERRERIA CAPILLARIS - PINK HULLY # 4 OC.
5 GALLON	PHORNIUM TENAX THORO QUEEN - THORO QUEEN FLAX # 9 OC.
5 GALLON	PERNETTIA SETACEA - POINTAN GRASS # 9 OC.
5 GALLON	ABUTILON VERO COMPACTA - DWARF STRAWBERRY TREE # 6' OC.
5 GALLON	DICKSONIA ANTARCTICA - AUSTRALIAN TREE FERN
5 GALLON	XANTHOPHYLLON CONSERVAT - SHINY XANTHOPHYLLON TREE FORM
GROUND COVERS	
1 GALLON	ACTORSTYLLIOS HERALD CARPET - HAZZANITA # 3' OC.
1 GALLON	COTONNEAU CORAL BEAUTY - CORAL BEAUTY COTONNEAU # 36" OC.
1 GALLON	EREBORUM KALYANKIANUS - SANTA BARBARA DART # 36" OC.
1 GALLON	MISCANTHUS S. YAKU JITA - YAKU JITA MISCANTHUS # 2' OC.
TIPE GRASS 1236 SF. TO BE HYDROPOSED	

SHADE CALCULATION

SPECIES	CANOPY SIZE	SHADE CREDIT ALLOTTED	SHADE PROVIDED
Existing Specimens	50'	1	1042 SF.
Proposed Specimens	80'	1	1042 SF.
Ulmus parvifolia	36"	3	3146 SF.
Pistacia chinensis	36"	3	3146 SF.
Platanus colombiana	36"	1	1042 SF.
TOTAL SHADE PROVIDED			10,293 SF.
PARKING STALLS & BALCONY SPACE			1424 SF.
TOTAL REQUIRED FOR 50% SHADE			10,293 SF.
TOTAL SHADE PROVIDED			10,293 SF.
PERCENT SHADE ACHIEVED			13%

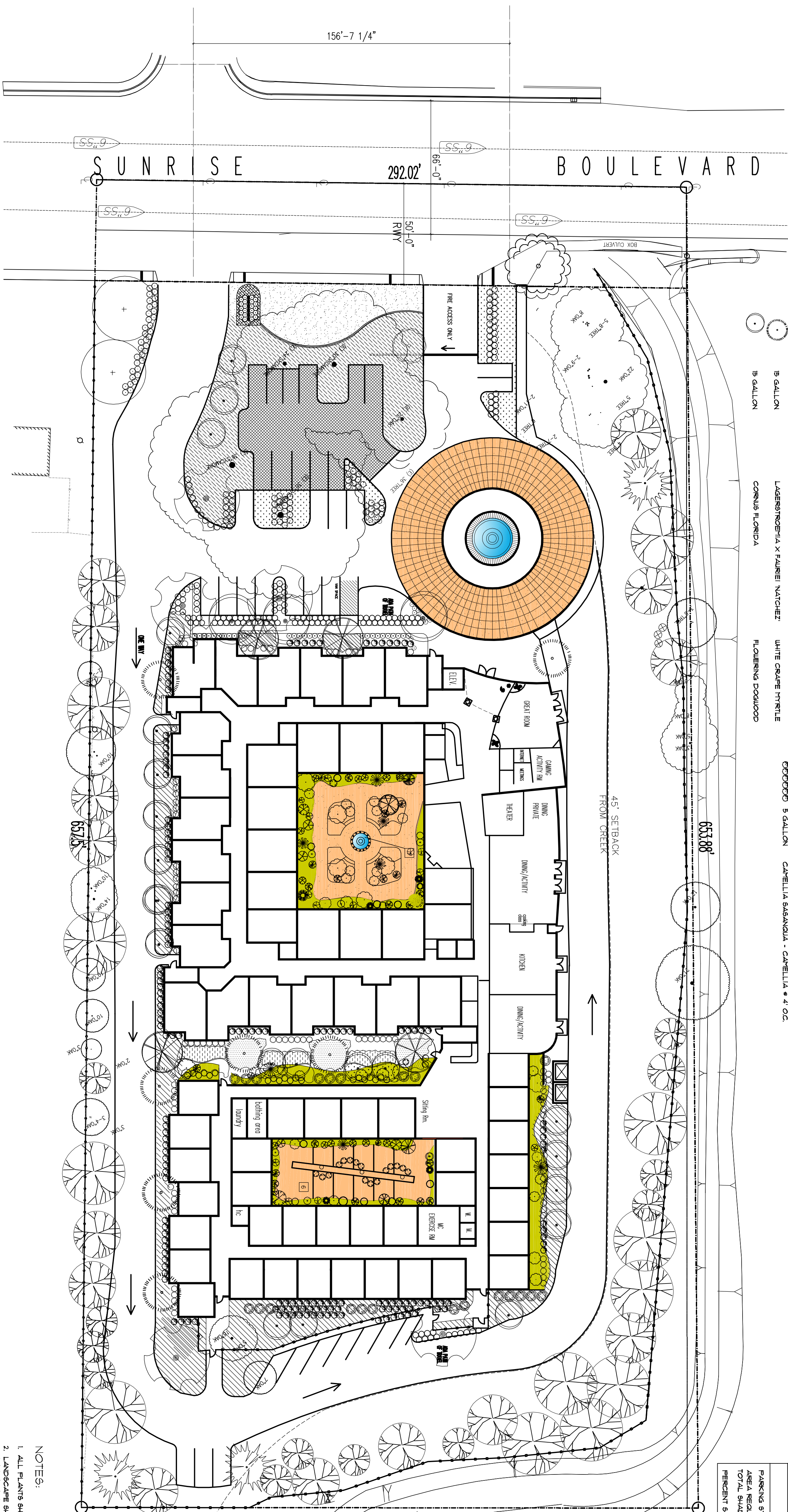

NOTES:

1. ALL PLANTS SHALL BE WATERED WITH AN AUTOMATIC IRRIGATION SYSTEM.
2. LANDSCAPE SHALL BE DESIGNED & INSTALLED PER CITY OF CITRUS HEIGHTS LANDSCAPE ORDINANCES.
3. ALL AREAS UNDER EXISTING AND PROPOSED OAKS SHALL BE A 3" LAYER OF BARK.
4. 50% SHADING PROVIDED FOR PARKING STALLS THROUGH LANDSCAPE DESIGN.

LANDSCAPE PLAN

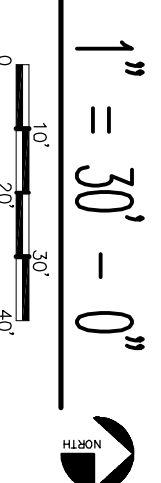

PROJECT TITLE
Senior Core
Of Citrus Heights

8220 Sunrise Blvd.
Citrus Heights, CA.

LANDSCAPE PLAN
Preliminary

DRAWN BY: LW
PROJECT NO.: 1048
COMPUTER NO.: 03
DATE: 09-23-08

CHECKED BY: LW
SHEET NO.: L1

Two Rivers Architects

13405 FOLSOM BLVD., B06 #300
FOLSOM, CALIFORNIA 95630
PHONE: (916) 358-7555
FAX: (916) 358-7556
WWW.TWORIVERSA.COM

© 2004 Two Rivers Architects
CONSULTANT

These drawings and accompanying information are the exclusive property of Two Rivers Architects and their use shall be restricted to the original site for which they were prepared. Any reproduction or use of any part of these drawings without the written permission of Two Rivers Architects is prohibited.